Centre for iPS Cell Research and Application
Kyoto University

Evaluation of differentiation property into three germ layers

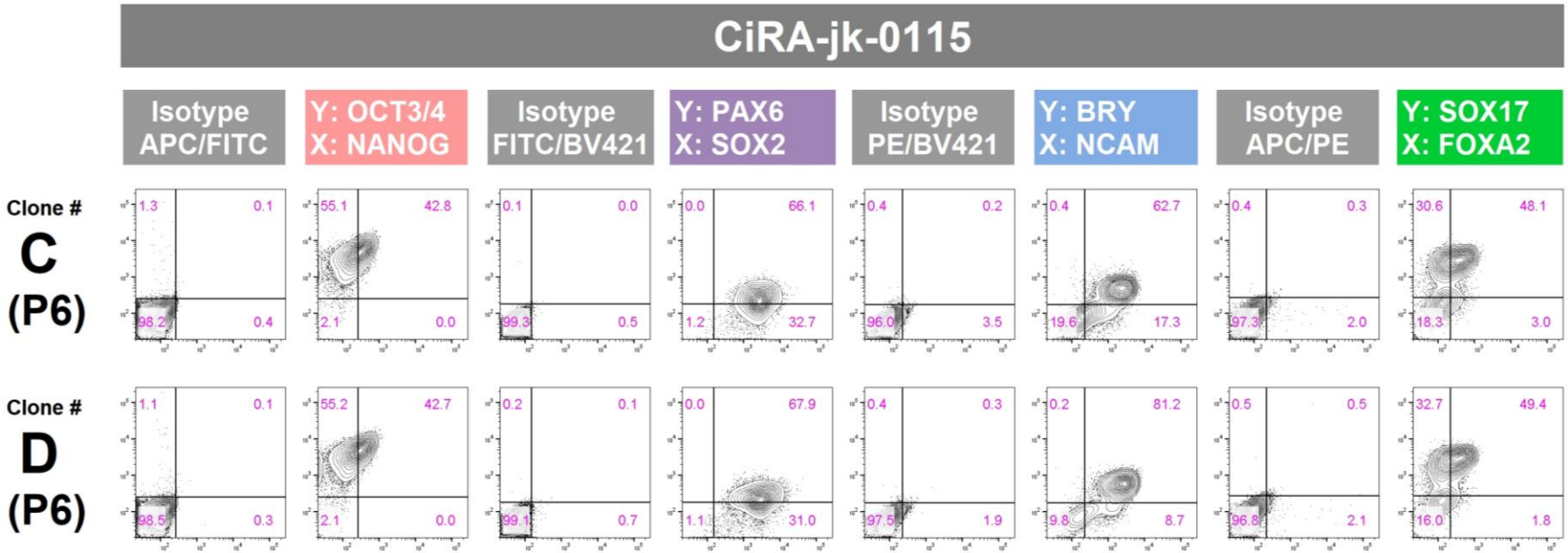

This project was supported by AMED, Japan Agency for Medical Research as a research program of “Construction of comprehensive iPSC library on Japanese healthy donors”.

Copyright © 2019 Centre for iPS Cell Research and Application, Kyoto University. All rights reserved